

PROMETHEUS

Alpha Strategies

Alpha Strategies: Recent Market Context & Overview

Macro Markets: Recent Return Context

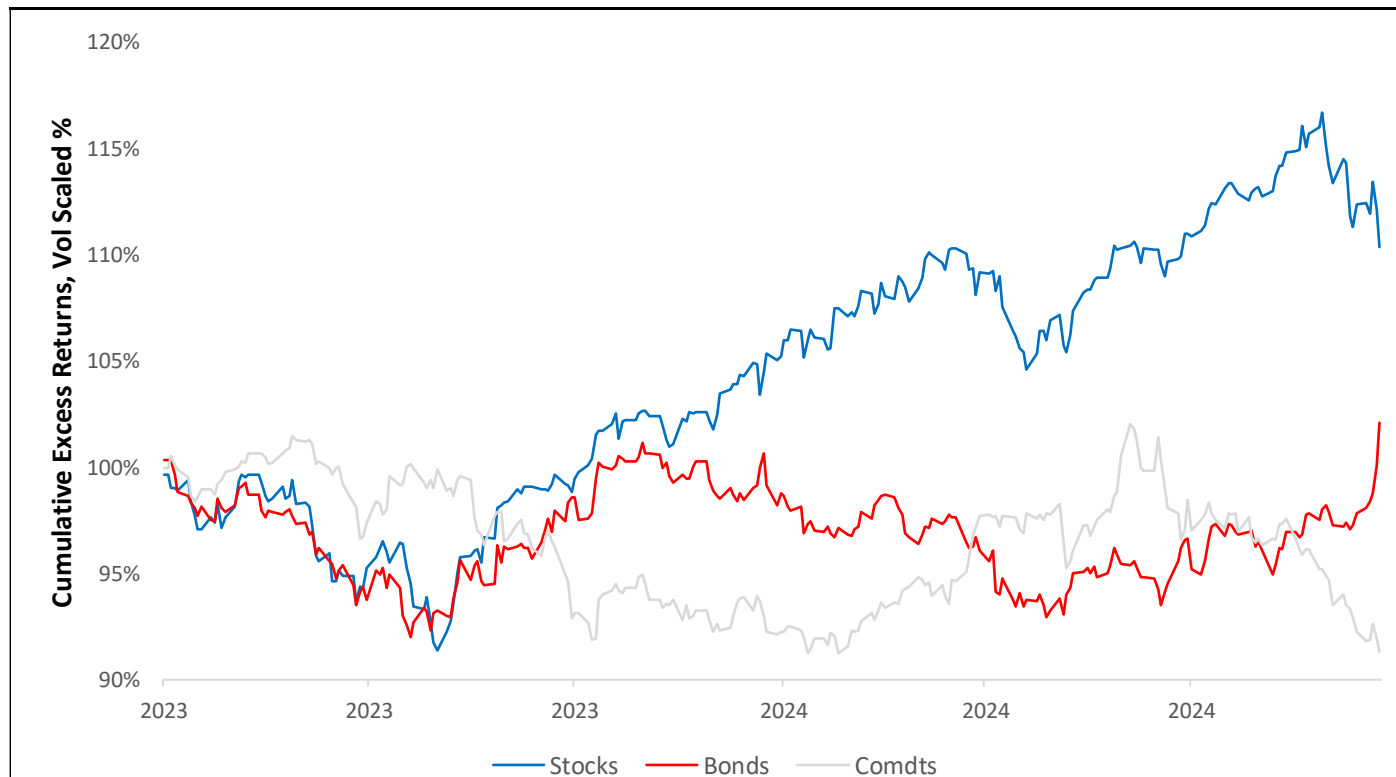

Over the last year, stocks have risen by 9%, bonds have risen by 1%, and commodities have fallen by -9%. More recently, stocks have fallen by 0%, bonds have risen by 6%, and commodities have fallen by -7% over the last quarter. Relative to this macro backdrop, our fundamental gauges suggest negative and worsening growth pressures, with negative but rising inflationary pressures. Our market regime monitors show low odds of a rising growth regime and low odds of a rising inflation regime. In this context, Alpha Strategies is positioned long Stocks (90%), long Bonds (32%), and short Commodities (-57%), with an expected portfolio volatility of 14%.

Prometheus Macro Monitors

Macro Monitors: Prometheus Growth

Last 20 Days: Growth

7/10/2024	-9%
7/11/2024	-10%
7/12/2024	-11%
7/15/2024	-12%
7/16/2024	-12%
7/17/2024	-12%
7/18/2024	-10%
7/19/2024	-10%
7/22/2024	-10%
7/23/2024	-11%
7/24/2024	-11%
7/25/2024	-10%
7/26/2024	-11%
7/29/2024	-12%
7/30/2024	-12%
7/31/2024	-12%
8/1/2024	-13%
8/2/2024	-16%
8/5/2024	-18%
8/6/2024	-19%

Macro Monitor: Prometheus Growth Index vs. GDP Nowcast

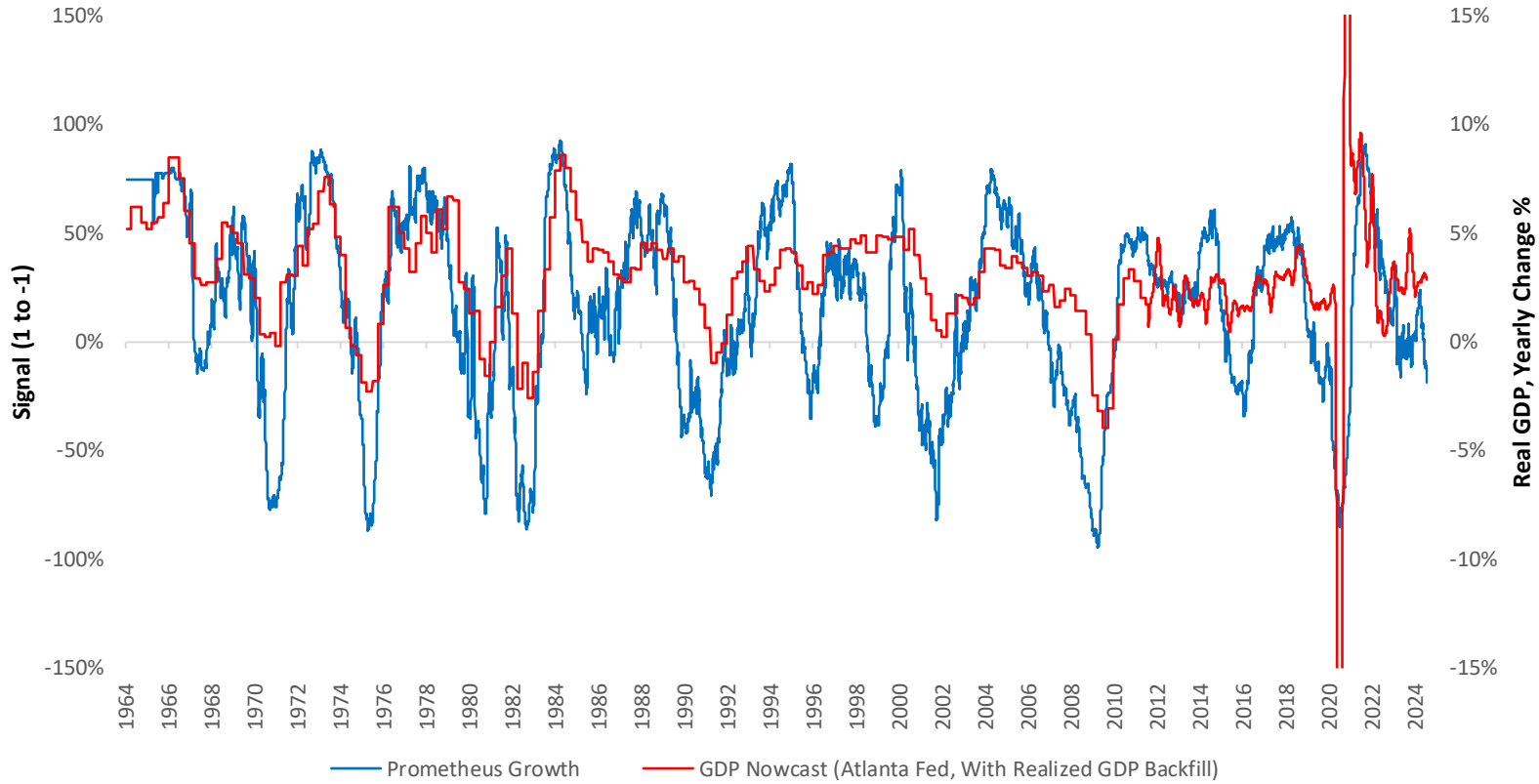

For information purposes only.

Macro Monitors: Prometheus Inflation

Last 20 Days: Inflation

7/10/2024	-36%
7/11/2024	-36%
7/12/2024	-36%
7/15/2024	-33%
7/16/2024	-36%
7/17/2024	-36%
7/18/2024	-36%
7/19/2024	-36%
7/22/2024	-36%
7/23/2024	-39%
7/24/2024	-39%
7/25/2024	-39%
7/26/2024	-42%
7/29/2024	-39%
7/30/2024	-27%
7/31/2024	-30%
8/1/2024	-30%
8/2/2024	-30%
8/5/2024	-30%
8/6/2024	-30%

Macro Monitor: Prometheus Inflation Index vs. CPI

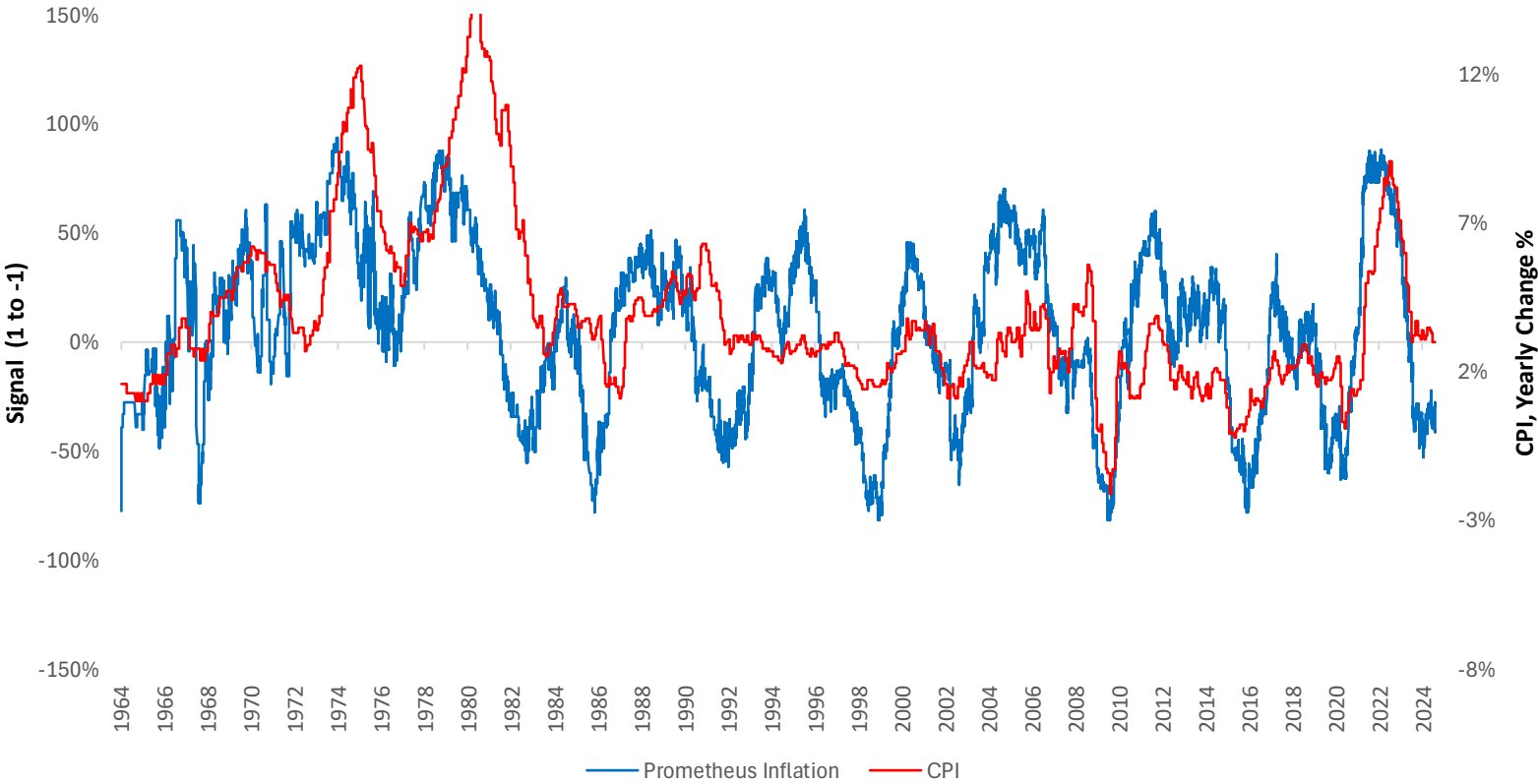

For information purposes only.

Market Monitors: Market-Implied Growth

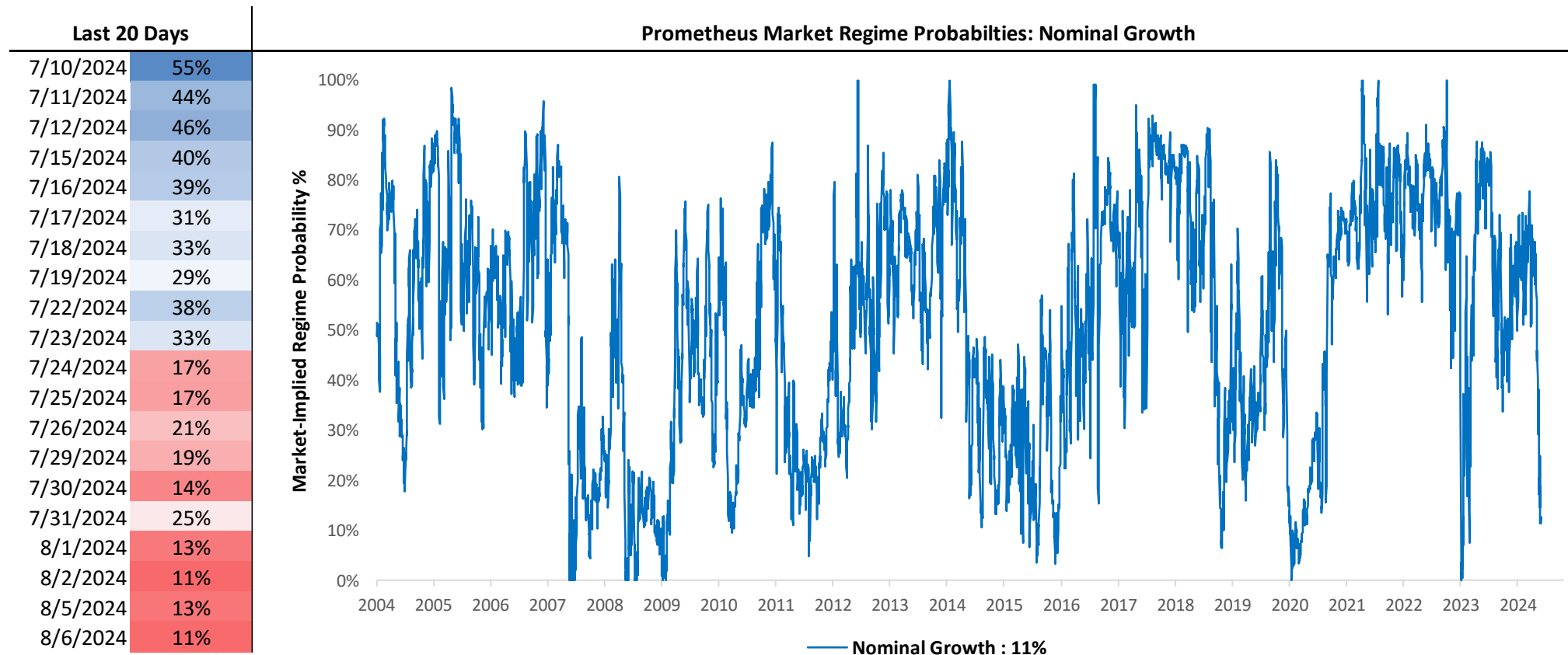

Market Monitors: Market-Implied Inflation

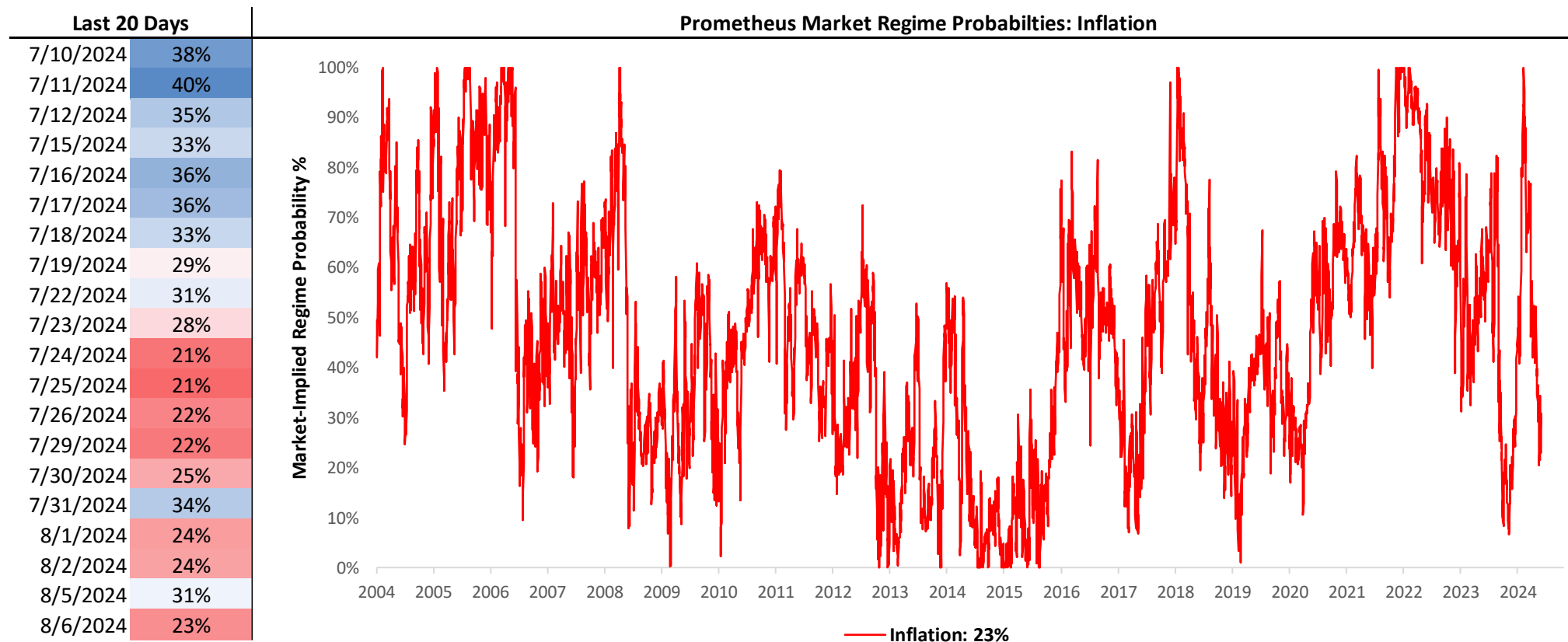

Alpha Strategies: Portfolio Construction

Alpha Strategies: 5-Year Lookback & Recent Context

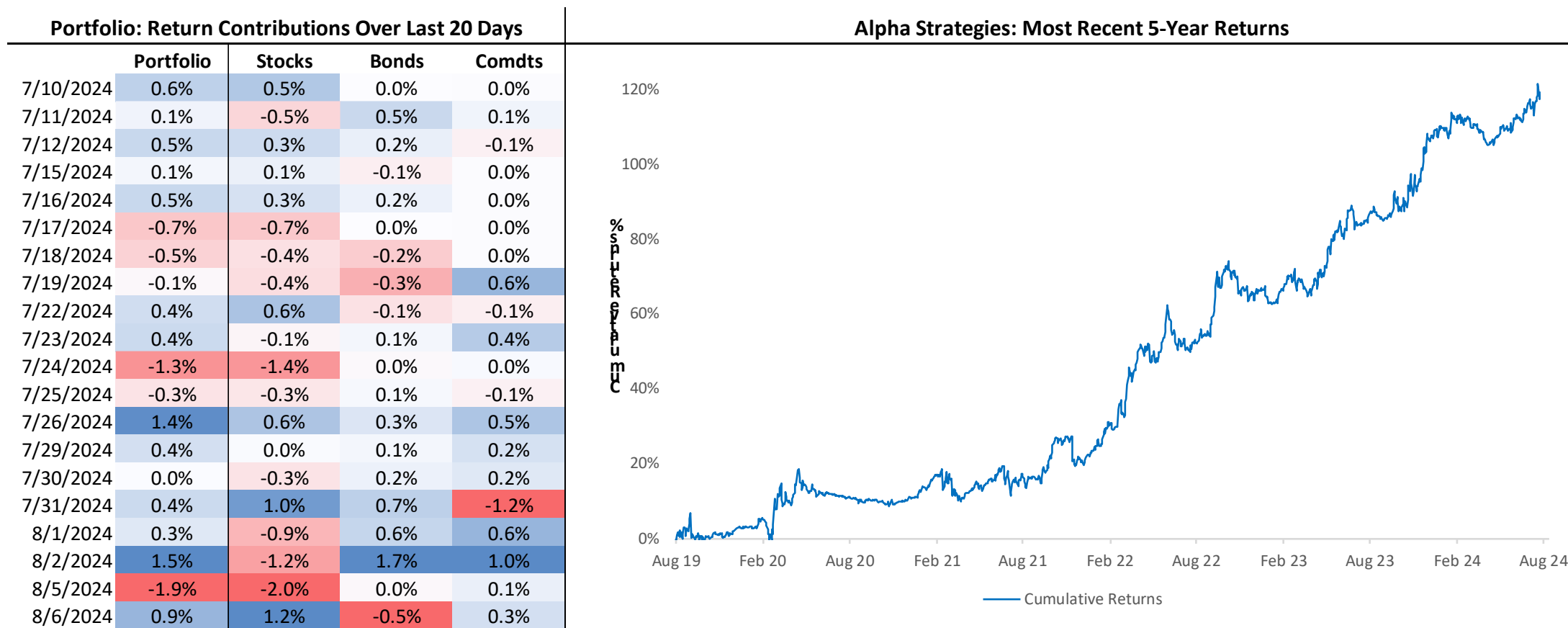

Alpha Strategies: Portfolio Allocations

Portfolio: Positions Over Last 20 Days			
	Stocks	Bonds	Comdts
7/11/2024	58%	40%	23%
7/12/2024	57%	41%	24%
7/13/2024	50%	36%	1%
7/16/2024	49%	36%	1%
7/17/2024	49%	36%	0%
7/18/2024	47%	35%	0%
7/19/2024	60%	43%	-45%
7/20/2024	59%	44%	-46%
7/23/2024	59%	45%	-46%
7/24/2024	60%	46%	-48%
7/25/2024	55%	45%	-47%
7/26/2024	53%	44%	-47%
7/27/2024	61%	48%	-52%
7/30/2024	63%	49%	-54%
7/31/2024	63%	50%	-54%
8/1/2024	66%	51%	-52%
8/2/2024	65%	52%	-54%
8/3/2024	68%	33%	-57%
8/6/2024	61%	31%	-54%
8/7/2024	90%	32%	-57%

Portfolio: Current Positions

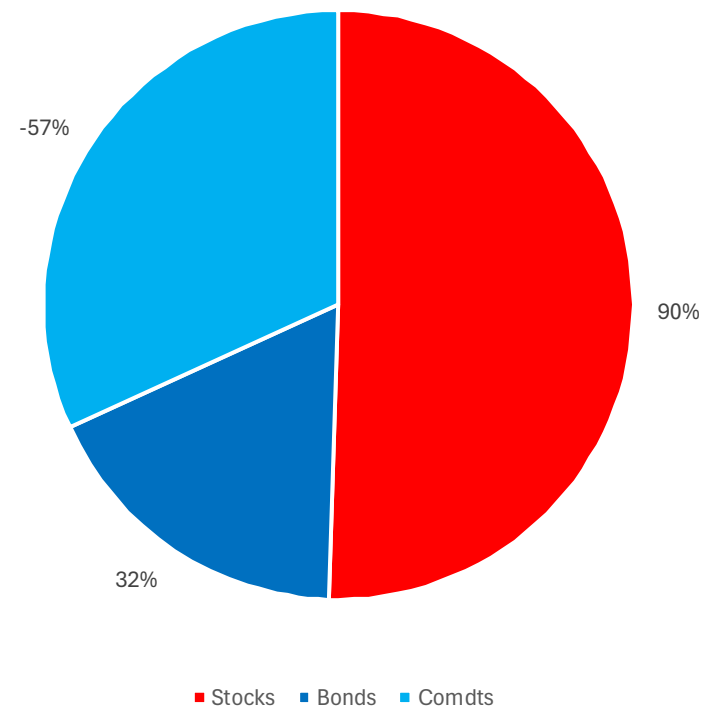

Alpha Strategies: Volatility Control

Volatility Control: Last 20 Days

	Target	Realized
7/10/2024	10.5%	9.0%
7/11/2024	10.5%	9.0%
7/12/2024	8.7%	9.0%
7/15/2024	8.7%	9.0%
7/16/2024	8.6%	9.0%
7/17/2024	8.4%	9.0%
7/18/2024	12.0%	9.0%
7/19/2024	12.0%	9.0%
7/22/2024	12.1%	9.0%
7/23/2024	12.5%	9.0%
7/24/2024	12.0%	9.1%
7/25/2024	11.9%	9.1%
7/26/2024	13.0%	9.2%
7/29/2024	13.2%	9.2%
7/30/2024	13.2%	9.2%
7/31/2024	13.4%	9.2%
8/1/2024	13.5%	9.2%
8/2/2024	12.1%	9.3%
8/5/2024	11.5%	9.5%
8/6/2024	14.4%	9.6%

Volatility Control: Historical Context

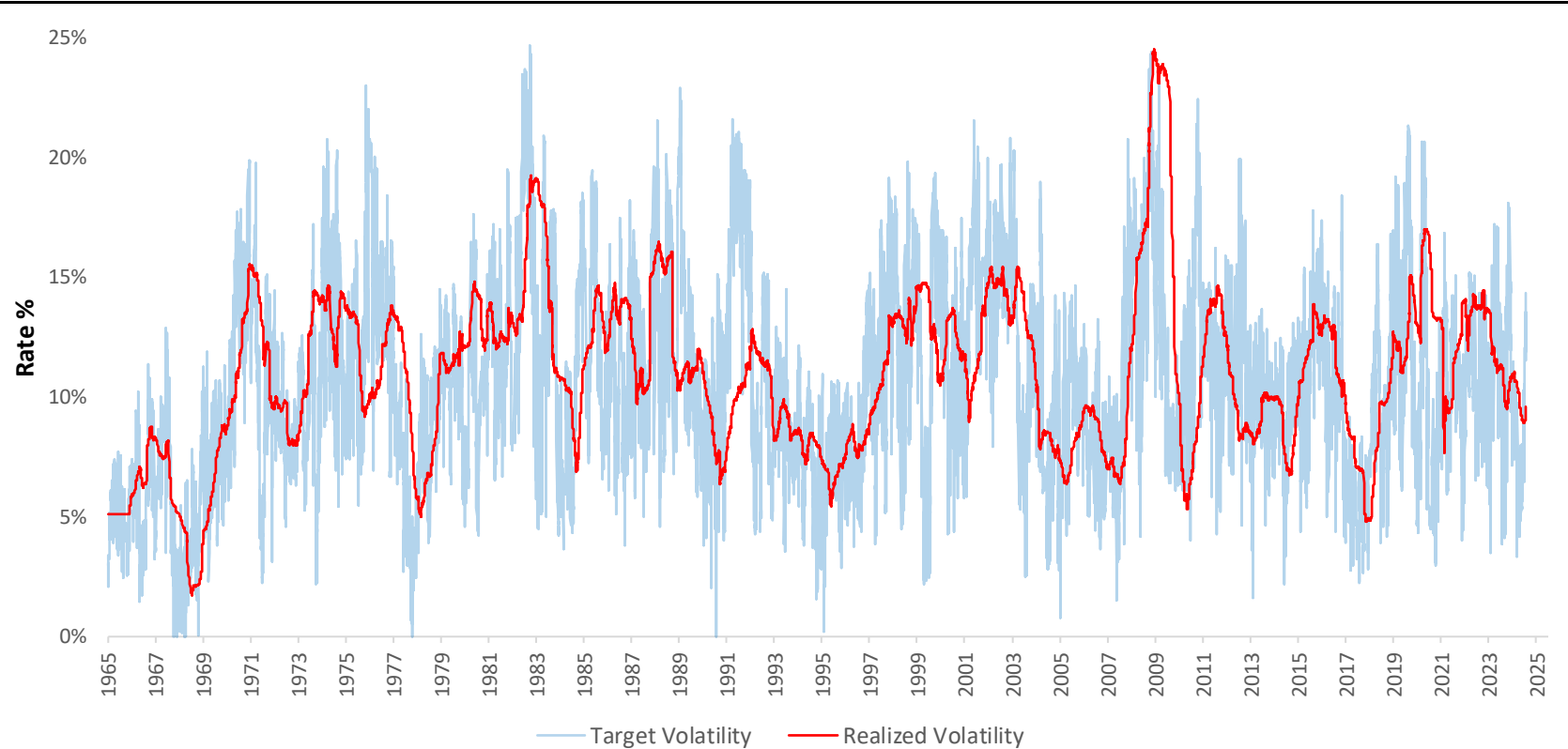

Alpha Strategies: Drawdown Control

Drawdown Control: Last 20 Days

	Drawdown	Max
7/10/2024	0.0%	-15.7%
7/11/2024	0.0%	-15.8%
7/12/2024	0.0%	-13.0%
7/15/2024	0.0%	-13.0%
7/16/2024	0.0%	-12.9%
7/17/2024	-0.7%	-13.1%
7/18/2024	-1.2%	-18.8%
7/19/2024	-1.3%	-19.0%
7/22/2024	-0.9%	-18.8%
7/23/2024	-0.4%	-19.0%
7/24/2024	-1.8%	-19.4%
7/25/2024	-2.1%	-19.4%
7/26/2024	-0.7%	-20.0%
7/29/2024	-0.3%	-20.1%
7/30/2024	-0.3%	-20.1%
7/31/2024	0.0%	-20.1%
8/1/2024	0.0%	-20.3%
8/2/2024	0.0%	-18.1%
8/5/2024	-1.9%	-18.7%
8/6/2024	-1.0%	-22.3%

Drawdown Control: Historical Context

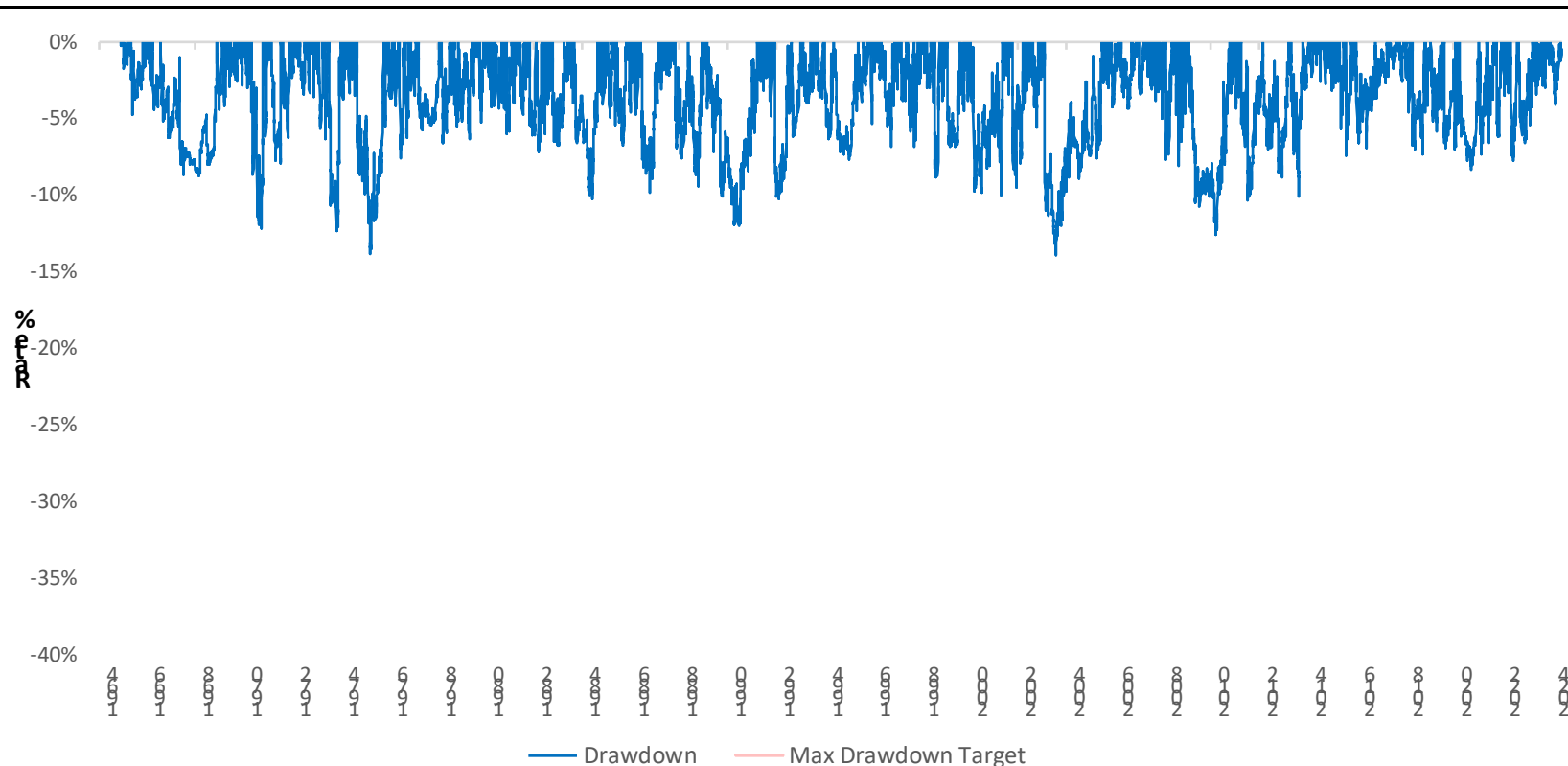

PROMETHEUS

Thank You.

DISCLAIMER: All information, views, and opinions provided herein are for informational purposes only and should not be construed or relied upon as investment advice, an offer to sell, or a solicitation for any form of investment. The information contained in this website is the most recent information available to us (except otherwise noted); however, all of the information herein is subject to change without notice. Certain information included in this website is based on data obtained from sources considered to be reliable; however, no representation is made concerning the accuracy or completeness of such data. All opinions, estimates, and forward-looking statements, including any market forecasts or projections, involve several assumptions that may not prove to be valid. Past performance does not guarantee future results. The value of investments will fluctuate, and a loss of principal may occur. Any mention of an investment decision is intended only to illustrate our investment approach. Prometheus Investments Research LLC will not be held liable for any decisions made using its information content.